



# Cloud Based Smart Security Platform



# SECU365 DESIGNS FOR **RESIDENTIAL**

**Concerns:** I have several houses and I rented them out. I am concerned about the security issues. Also I have to manage several mechanical keys and I am very worried about losing or mixing them up.

## What you can get from Secu365:

- You will easily control all your houses through one app.
- Share a temporary Secu365 account to your clients and help them control the security.
- You can share a temporary electronic key to your client to open the house using mobile phone.
- Any emergency event will be pushed to your mobile phone on time.
- Access Rights of your client will be automatically invalid after their tenure. In case of an emergency, you will be alerted.





## **SECU365 DESIGNS FOR AN OFFICE ADMINISTRATOR**

**Concerns:** I owe a trading company, with more than 100 employees, I almost travels three times a week, though I am on a business trip, I still concerned about how my employees daily attendance. We also have several daily temporary staff and visitors I want my assistant to manage them efficiently. Another concern is to protect my high value area where, goods worth millions are stored.

### What you can get from Secu365:

- You can authorized access to your staff not limited for the location with Secu365.
- Your assistant can give temporary staff access rights.
- You will receive instant record push to your phone anytime and anywhere.
- You visitors and VIP clients can directly call on your phone on arrival and you can talk with them remotely and let them in by just one click.
- Your warehouse and back door area will be in visible and active protection including person detection and surrounding event.



# SECU365 DESIGNS FOR RETAIL CHAIN STORE

**Concerns:** I am a retail shop owner, and I have opened about 20 chains in different locations of LA. Additional to the daily sales income, I am also concerned how to increase the management efficiently in my shops. I want to know whether the layout of the important area of each shop is reaching my requirement, the daily visitors numbers are stably increasing, whether the shop employees arrive on time everyday. also the security issue during the closed hours of each shop.

## What you can get from Secu365:

- You can easily manage all your shop by one APP.
- You can authorize access to your staff and get their login time instantly.
- You can easily know layout of every corner of your shop by fisheye or PTZ camera of Secu365.
- You will get accurate visitor numbers of your every shop by people counting services of Secu365.
- Your warehouse and back door area will be in visible and active protection including person detection and surrounding event.





# Secu365 Highlights

## Software as a Service

Secu365 adopts SaaS cloud based apps over internet, you don't need to, install, update, or maintain any IT hardware, middleware, or software.

## Multiple sites management

With distributed cloud deployment, the number of Edge Servers can be arbitrarily matched with the number of sites. Each Edge Server can act independently and when it runs into an offline emergency, the server can record event and event log.

## Secu Spot

The Secu365 changes the definition of Security. Via the access control, Video and Sensors, and brings a full range of experience to your regional security.

## All in Mobile

Secu365 APP is tool for managing your security spots, keep the Video Monitoring, security events, access status always in hand.

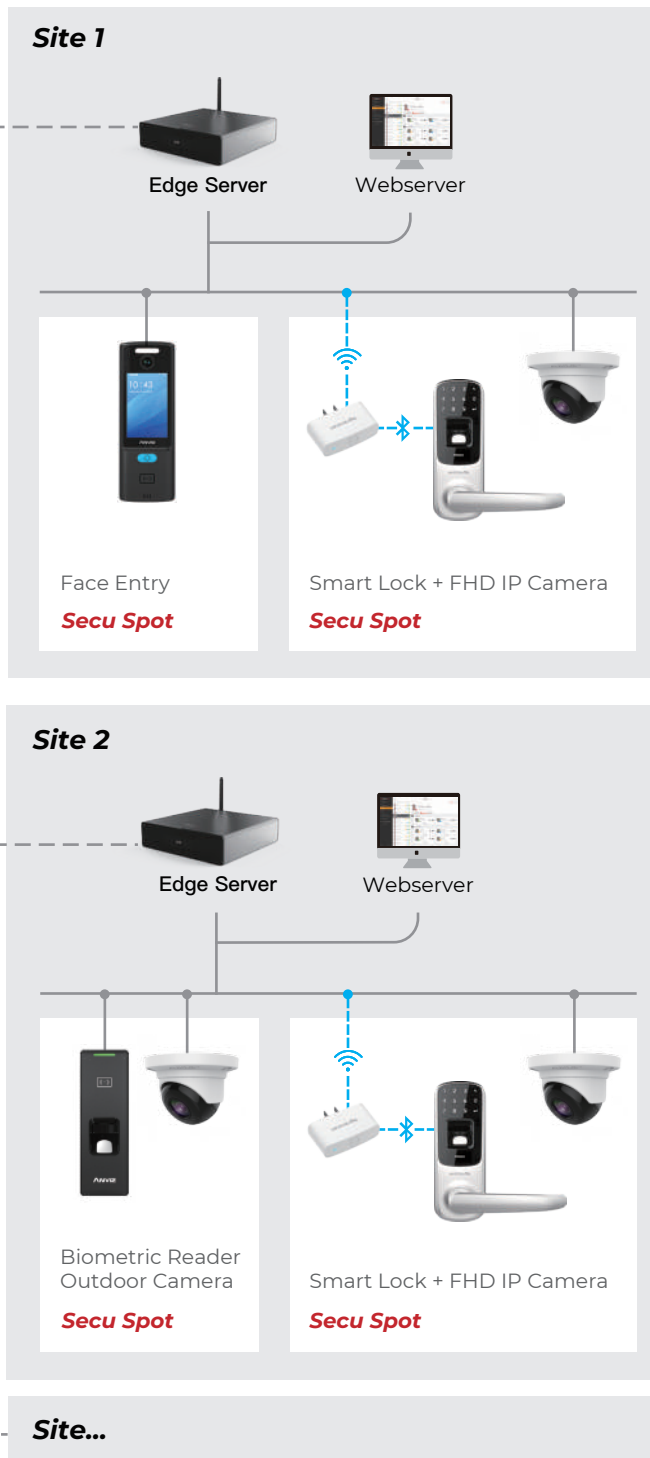

# HOW SECU365 PROTECT ONE SITE

Secu365 will provide full range of protection for a medium site, from the main entrance, reception area, IT and financial room, and the Perimeter area. You can majorly use a control center to realize one stop monitoring of your site and control everything from the cloud app as well.

## Private office

Authorization and access control

## Front Door

Employee and visitor intercome and control

## Perimeter

People detection and alerts

## All space and Emergency Channel

Multi Sensor linkage and quick access action

## IT Room and Finance Room

Access control and Assets Monitoring

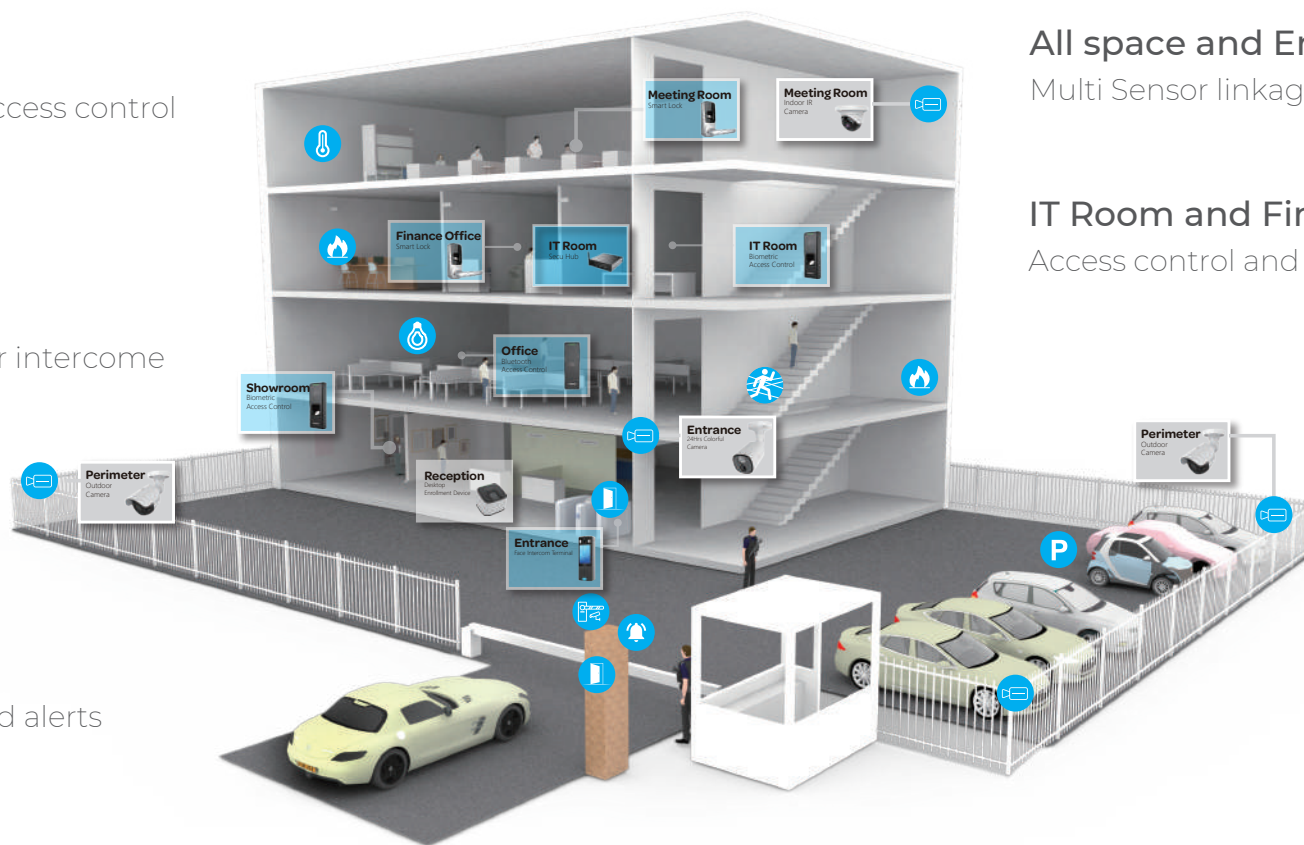

## Entrance

Vehicle Control

# HOW SECU365 PROTECT ONE SPACE

Secu365 will simplify the security for a small space, an easily face entry for the front door, simple access control for inside areas, and the full time video monitoring services for your back door. You can majorly to use a mobile app to control your space anytime from anywhere.

## Front Door

Employee and visitor  
intercome and control

## Private office

Authorization and  
Access Control

## IT Room and Finance Room

Physical Access control and Assets  
Monitoring

## Back Door

Important person detection  
alert management

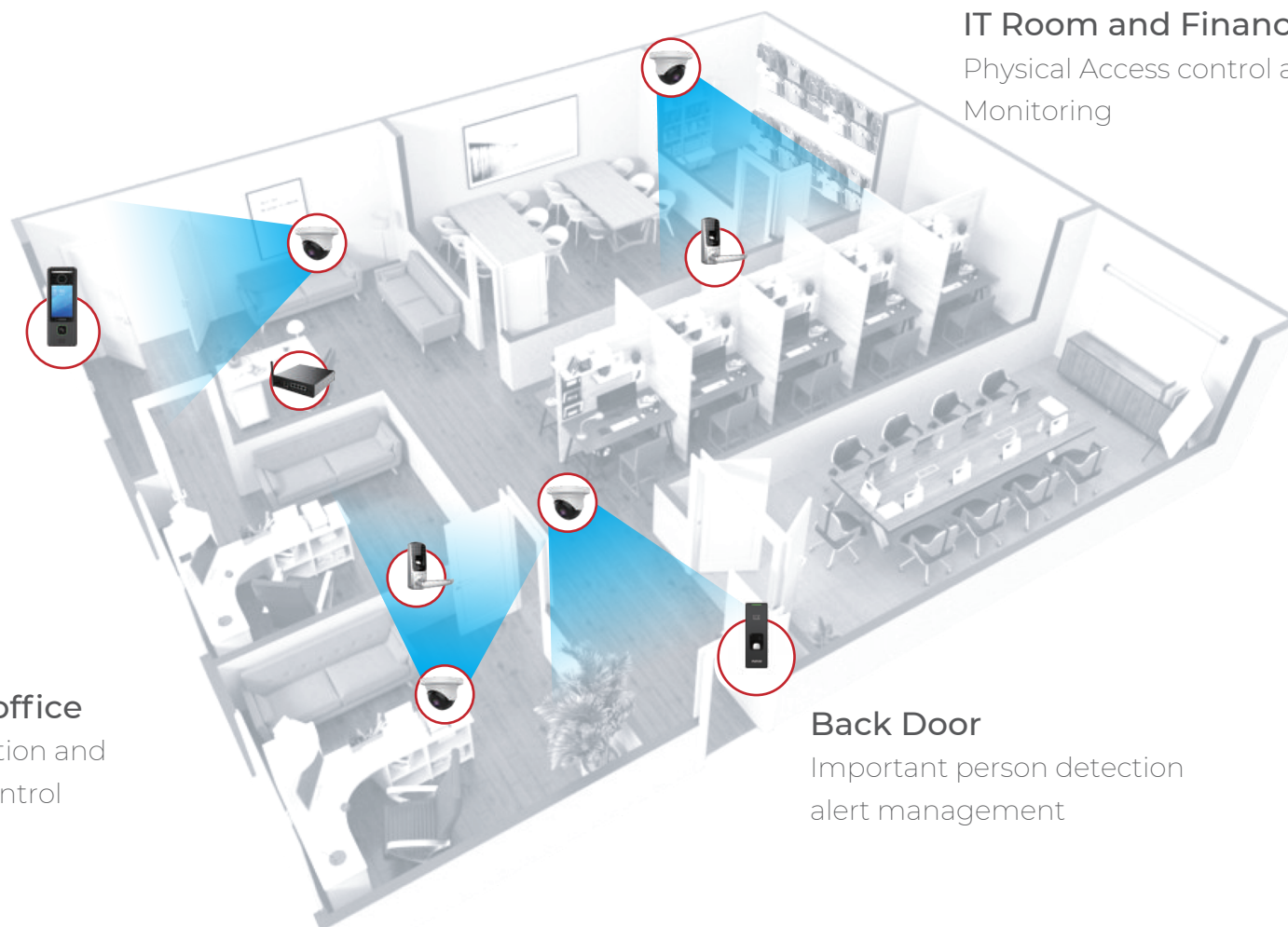

# CENTRAL CONTROL MANAGEMENT

Control all your security issues in an unified operation hub. Being prepared for anything is your job, making it easier is ours. Our web-based system seamlessly unifies the management and administration of visual access control, video applications, visitor systems.

## E-map

One view for all secu spots



## Dashboard

Whole system control hub

## Event center

Control all emergency events

## Video monitoring

Clear to view key secu spots



# ONE APP

## TOTAL SECURITY SOLUTIONS

### Remote Access Control

You can generate remote access authorization, and remote door opening.

### Video Management

You can get all key spots under monitoring and get all visible events.

### Remote Intercom

You can generate one click remote call function for any visitors and delivery service people.

### Event Alert and Push

Any Event and alerts will be pushed to your mobile phone and keeps you update.

### Centralized Management

You can generate the centralized control for all security issues from multiple sites.





---

# FACE ENTRY AND VISITOR MANAGEMENT

You can get easy and more secure way for visitors management through the face entry and video door phone terminals.





# INDOOR ACCESS CONTROL MANAGEMENT

Through the linkage of access control devices and indoor cameras, you can easily generate visible access control management of all our important inside doors.

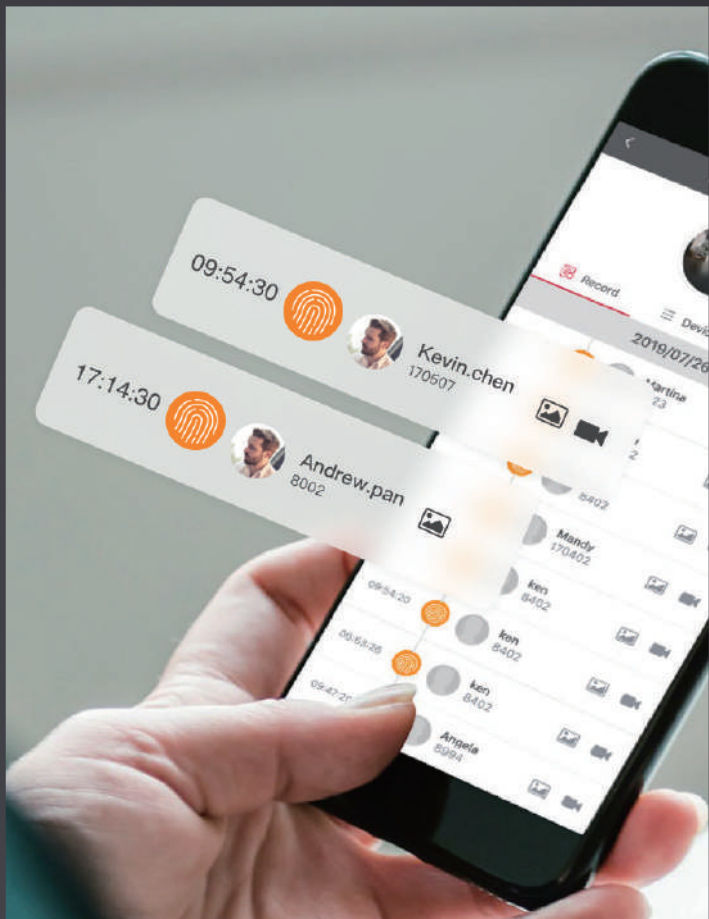





## ***OUTDOOR EVERY HOUR VISIBLE PROTECTION***

The outdoor physical access control terminal and the outdoor cameras could easily bring you every hour visible protection.





## EDGE SERVER

Edge Server is a powerful, web-based central controller to manage and link all smart edge terminals. The highly salable system supports over 32 secu spots and up to 64 terminals. It can be managed by a local web-server or by the App through link to cloud.

4xPoE  
IEEE802.3af

UP TO  
100K Logs

UP TO  
20K Video Clips

UP TO  
64 Terminals



# FACE ENTRY VIDEO DOOR PHONE

The Video Door Phone unit ensures a less than 0.5 second quick recognition time and one click remote calling. You can remotely grant for your visitors easy entry through the App.



## Live Face

Recognition high security access control

## IP65

Waterproof Outdoor Solution

## HD Wide angle

Camera view more entry details

## Calls to Mobile

Never missing any events

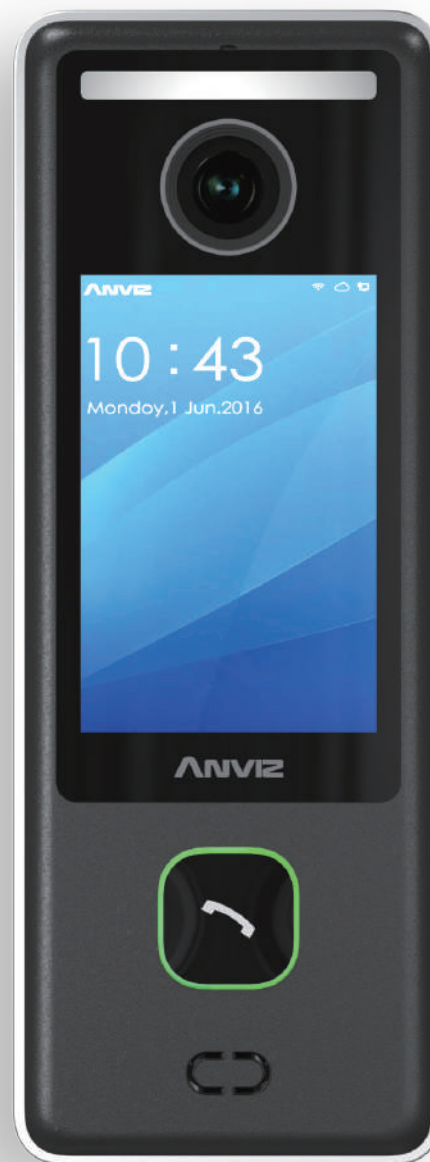





## SMART LOCK

Smart lock has Bluetooth and wireless network communication functions and the installation convenience, The long battery life and high security biometric fingerprint identification provides the perfect wireless and wiring-free access control solution.

500 Users

Fingerprint identification

8,000 Times

Long battery life

Easy installation base on wireless and

Wiring Free



WiFi Bridge

More in  
Roadmap





# OUTDOOR POE FINGERPRINT AND RFID TERMINAL

C2 slim is a powerful fingerprint access control device. with a rugged IP65 housing, it is a perfect access control solution for tough environment and outdoor installation. The device also provides added flexibility in system design support multi-RFID card makes worry-free upgrade access control system.



## IP65

Waterproof Out door solution

## PoE

IEEE802.3af

## Multi-RFID

EM/Mifare/HID

## BioNANO

Biometric live detection algorithm



More in  
Roadmap





# OUTDOOR/INDOOR IP CAMERA

The HD IP camera which can generate PoE communication, long distance IR detection. Also can generate person detection and motion detection, let your site under 24/7/365 live protection.



**FHD**

## Person detection

Instant event push

## Night Vision

Up to 30 meters

## PoE

IEEE802.3af

## 1080P

Full High Definition



More in  
Roadmap



# SYSTEM SPECIFICATIONS

Hardware	Edge Server	Edge Server
	Biometric access control reader	Anviz C2 Slim
	Dome Camera	Anviz EasyView
	Bluetooth Smart Lock	Ultraloq UL3 Pro
	Face Intercom	Anviz M8
Software	Multiple Edge Server management	Support
	Secu Spot management	Support
	User management	Support
	Fingerprint remote enrollment	Support
	Access control status management	Support
	Access control rights granted	Support
	Remote door opening	Support
	Video real time preview	Support
	Remote intercom	Support
	Notification push	Support
	Event video playback	Support
System Capacity	Terminal	Up to 64 depending on versions
	User capacity	Up to 10,000 ( 500 for single door lock and 3,000 for single access control )
	Event logs	100,000
	Video clips	20,000





# DEVICE SPECIFICATIONS



- Dual core 1.0G CPU and embedded Linux system
- TCP/IP & Wi-Fi communication
- 4 ports PoE output (IEEE802.3af 12.95W)
- 16G memory:
  - Up to 10,000 users
  - Up to 20,000 videos clips
  - Up to 100,000 logs
- In-build Web server
- Up to 64 terminals connection
- Power input DC48V 1.5A
- Working temperature: -10°C to 55°C
- Working humidity: 10% to 90%



- 3,000 Users, 3,000 Cards, 100,000 Records
- Three Identification Mode: Face, Card, ID+PW
- Energy Saving Auto Wake/Sleep
- Voice and LED Prompt
- 4.3" HD TFT Touch Screen
- USB host
- WiFi, TCP/IP Connectivity
- Relay Out, Wiegand Out
- Webserver



- 2M Pixel Full HD
- 1/2.7" CMOS 4mm/F1.2 lens
- H.265+, smart stream
- 0.01Lux, 30fps (1920×1080, 704×576),
- 25m IR, IR Shield Cover
- BLC, DWDR
- Motion Detection, Person Detection
- PoE/DC12V



- 1.0GHz CPU and embedded Linux
- Max 3,000 users
  - Max 3,000 FP templates
  - Max 200,000 records
- Touch on active fingerprint sensor
- Standard EM Card, Optional Mifare Card / HID iClass
- TCP/IP, PoE (IEEE802.3af), RS485
- Direct lock control, Door sensor
- Power input DC12V 1A
- Working temperature: -10°C to 55°C
- Working humidity: 10% to 90%



- Bluetooth 4.0, WiFi (gateway required)
- Max 500 users
- Hardware type: Latch
- Working voltage: 3V (2 x Alkaline AA batteries)
- Working temperature:
  - Outside lock body: -4 °F (-20 °C) to 149 °F (65 °C)
  - Inside lock body: 14 °F (-10 °C) to 131 °F (55 °C)
- Reversible handle
- Up to 1 year (8000 times access) battery lifetime



***Inspiring Everyday***

@2019 Anviz Global Inc. All right reserved

Due to the consistant improving of the product, this specifications and appearance can be modified without notice.

Fot the most up-to-date information, pls vistit [www.secu365.com](http://www.secu365.com)